

Patient report

Bio-Rad DATE: 07/19/2019
D-10 TIME: 06:31 PM
S/N: #DJ4I016123 Software version: 4.30-2
Sample ID: 10468358
Injection date 07/19/2019 06:27 PM
Injection #: 64 Method: HbA1c
Rack #: --- Rack position: 4

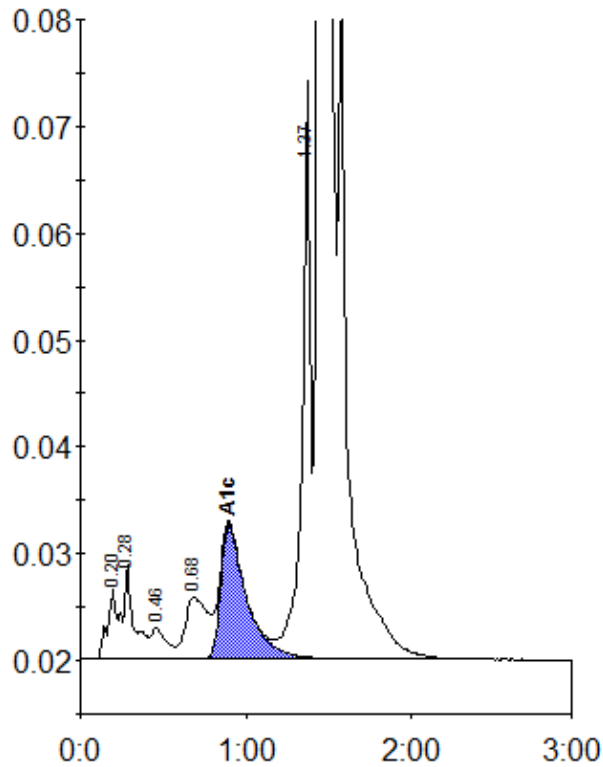

Peak table - ID: 10468358

Peak	R.time	Height	Area	Area %
A1a	0.20	6604	32343	1.0
A1b	0.28	8934	33891	1.1
F	0.46	2935	19525	0.6
LA1c/CHb-1	0.68	5832	54501	1.7
A1c	0.90	12553	136137	6.0
P3	1.37	54062	186397	5.8
A0	1.45	784469	2745699	85.6
Total Area:		3208493		

Concentration:	%
A1c	6.0